

Enterprise Level Fleet Management System

Benefits

- Increase fleet availability
- Improve fleet reliability
- Improve safety & demonstrate compliance
- Reduce operating costs
- Precise identification of costs
- Real-time data analysis
- Accurate decision support
- Workforce productivity
- Warranty control
- Negotiation support for suppliers & customers
- Job Costing

Expand your Business

CauveFleet integrate seamlessly with a broad range of finance, operational, maintenance and management information systems to form the entire part of an enterprise wide solution exclusive for fleet owners



CauveFleet is a transport management system to succeed in your business. Whether your business has a fleet of 30 or 10,000 vehicles CauveFleet addresses most of your business bottlenecks. With this web-based easy to use solution you could manage your entire business efficiently from anywhere in the part of the world.

This is an integrated system which will help you prevent costly unexpected breakdown in business due to neglected vehicles and equipments. It also serves as a ready reckon to understand the fleet usage, maintenance, fuel economy, driver management, human resource management, accounting and finance management, maintenance system management, spares/inventory management, vehicle information management and all the necessary expenses associated with operating a successful fleet business.

Your Problem

- NOT ABLE TO TRACK THE USUAL FC DATES
- NOT ABLE TO TRACK WHEN WHICH SPARES HAVE BEEN REPLACED
- NOT ABLE TO TRACK WHEN AND WHY THE SPARES ARE BEING REPLACED-WHEN WAS LAST A HIGH VALUE SPARES HAVE BEEN REPLACED IN THE VEHICLE
- WHERE IS A PARTICULAR VEHICLE NOW?
- WHO IS USING THE VEHICLE FOR WHAT PURPOSE?
- IF A BRANCH IS HIRING A VEHICLE, IS THERE A POSSIBILITY TO KNOW IF SOME VEHICLE IS STANDING IDLE IN ANOTHER BRANCH – WHICH CAN BE SHIFTED TO THE BRANCH WHICH NEEDS THE VEHICLE
- IF A VEHICLE HAS BEEN HIRED FROM A THIRD PARTY, HOW MUCH ITS BEING USED?
- ANY SPARES HAVE BEEN REPLACED FOR THAT VEHICLE
- HOW MUCH FUEL HAS BEEN SPENT ON THAT VEHICLE?
- HOW MUCH BILL HAS TO BE PAID TO THE VENDOR? ETC.,

Our Solution

- BRANCH-WISE TRACKING & MANAGEMENT OF VEHICLES
- MANAGING THE THIRD PARTY VEHICLE DATA
- COMPREHENSIVE REPORTING OF THE STATUS OF VEHICLE, STAFFS, ETC.
- COLLABORATIVE SUITE FOR PERFORMING DAY-TO-DAY TASKS
- TRACKING OF VEHICLE TRANSACTIONS AND AVAILABILITY
- WITHIN FEW CLICKS YOU GET ALL THE
 - VEHICLE INFORMATION INCLUDING THE POSITION OF VEHICLE, TYPE OF VEHICLE, CONTRACT INFORMATION, MAINTENANCE INFORMATION ETC.,
 - DRIVER INFORMATION INCLUDING THE DRIVER DAILY LOG OF ACTIVITIES, ADVANCES, PAYMENTS, SALARY, LOANS ETC.,

TECHNICAL SUPPORT

Cauvesoft is your IT service provider. We can provide technical support for your IT applications. We have a many years of combined experience supporting small business and large enterprise IT solutions.

ZERO DOWNTIME

Cauvesoft has a record of 99.9% up-time for our hosting solutions. We have the ability to host your application, or custom build a solution just for your needs.

TURNKEY SOLUTIONS

Cauvesoft has qualified staff with a combined leadership experience in IT project management of over 100 years and have been building applications that support business needs for nearly 10 years. We can build your application to run on your server, or even build the server and application as a full IT turn-key solution.

For more information on any of our products or services please visit us on the Web at:

WWW.CAUVESOFT.COM

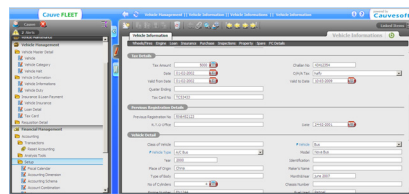
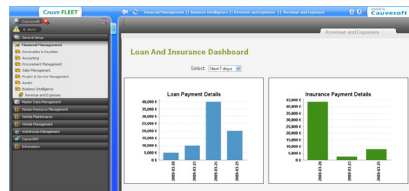
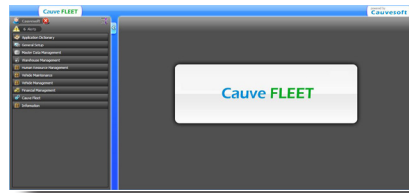

Vehicle Management

Vehicle Management module provides a collaborative environment for performing day-to-day tasks. Vehicle Management module covers Daily Vehicle transactions. This module helps track the vehicle and availability. On a click of a button, all vehicle information is generated automatically including the positioning of vehicle, type of vehicle, Customer information, vehicle Contract information, etc.,

Average fuel consumption for different type of vehicles are captured, Definition of tolerance limit for different vehicles can be prefixed and variance can be recorded and reported. Vehicle management module is linked to HR, Accounts & Finance, Vehicle maintenance & master data module.

Manage the entire RTO Regulations, capture mandate RTO Expenses such as Counter permit renewal, fitness certificate, taxes, national permit renewal, permit taxes

Insurance information for all the moving assets is captured. Trigger setting & reminders of insurance expiry information until it is renewed.

HR & Staff Management

Human Resource module streamlines the management of human resources and human capitals. Driver & other staff Information is captured in this module. This section maintains driver information including the Insurance of Drivers, Payment information and performance of drivers & other staffs within the organization.

Purchase Order Processing..

Spares & Inventory Management...

Accounts and Finance Management & More...

Features

- VEHICLE RECORD - BASIC INFORMATION
- VEHICLE DETAILS (E.G. PURCHASE, LOAN & PAYMENT SCHEDULES, INSURANCE, DISPOSAL, ETC.)
- ATTACHED VEHICLE MANAGEMENT (CONTRACT VEHICLES, BILLING & PAYMENT)
- WORKFORCE PRODUCTIVITY
- VEHICLE MILEAGE CAPTURE (EG. KM TRACKING)
- ON ROUTE EXPENSES TRACKING AND MANAGEMENT
- ENROUTE PETROL STATION MANAGEMENT (EG., CREDIT MANAGEMENT, RATE MANAGEMENT, FUEL LOG, BILLING, & PAYMENTS ETC.,)
- CUSTOMER MANAGEMENT (EG. CONTRACT, MIS REPORTING, ETC.,)
- VENDOR MANAGEMENT
- RTO MANAGEMENT (EG. TAX, INSURANCE, FC ETC.,)
- DRIVER MANGAMENT (EG., DRIVER CHANGE, TRIP ALLOCATION, COMMISION/BATA ETC.,)
- HUMAN RESOURCE MANAGEMENT (EG., EMPLOYEE RECORD, LOBOUR, DRIVER, & OFFICE PERSONNEL ETC.,)
- SPARES/INVENTORY STOCK MANAGEMENT
- VEHICLE MAINTENANCE
- PURCHASE ORDER PROCESSING & MANAGEMENT
- PURCHASE ENQUIRY
- ACCOUNTS AND FINANCE MANAGEMENT (EG., BRANCH & INTER-BRANCH ACCOUNTING)
- WORK ORDER AUTOMATION, ADMINISTRATION, AND ESTIMATING
- WORK ORDERS WITH UNLIMITED PARTS AND TASKS LINES
- MAINTENANCE ALERTS AND SCHEDULING AUTOMATION
- REPAIR HISTORY
- ACCIDENT TRACKING
- ON-SCREEN FUEL ECONOMY, AND EXPENSE GRAPHS
- LICENSE AND PERMIT TRACKING
- INVOICING AND BILLING
- EXPENSE RECORD MANAGEMENT
- INTER BRANCH COMMUNICATION
- RECONCILIATION AND CONSOLIDATION
- PERSONNEL DRIVING HISTORY
- CONTROLLED SECURITY & DATA TRANSFER
- NETWORK COMPATIBILITY WITH CENTRALLY STORED DATABASE
- MIS & REPORTING

SERVICES AVAILABLE

Technical Support

Installation and Setup

Maintenance

Application Support

Hardware Support

Guaranteed Warranty

Cauvesoft
BE INNOVATIVE, BE INSPIRED
www.Cauvesoft.com

1601, N Shackleford Rd, #266
Little Rock, AR, USA, 72211
Ph: 501-258-7319
VoIP:408-905-1601
sales.usa@cauve.com

No.13/54-A, 3rd Cross St, Ganga
Nagar, Power House,
Kodambakkam, Chennai
Tamil Nadu, India,600 024
Ph: 91-44-45588824
Mob: 91-9790820707
sales.india@cauve.com